

THE FOLLOWING ARE TIMES AND DISTANCES RECORDED AS A RESULT OF STATEMENTS MADE TO DETECTIVE CHURCH BY TWO WITNESSES, WHAT THEY DID AND WHAT THEY SAW ON 09OCT95.....

CHECKED OUT OF THE FOOD LION ON RANDLEMAN RD. 1804 HRS. 09OCT95

ESTIMATED TIME TO WALK TO VEHICLE AND LEAVE PARKING LOT..  
ESTIMATED TIME 2 MINUTES.

DROVE TO KIMS AND STOPPED FOR GAS, ON RANDLEMAN ROAD..  
1.9 MILES, TIME 3 MINUTES.

ESTIMATED TIME TO STOP AND GET GAS 5 MINUTES.

DROVE TO BRANDON STATION COURT, COME TO COMPLETE STOP..  
4.6 MILES, TIME 7 MINUTES.

ESTIMATED TIME ARRIVING AT BRANDON STATION COURT, 1621 HRS.

Suppose to Read

1821

6:21 pm

AT THE TIME OF ARRIVAL AT BRANDON STATION COURT THE WITNESS VEHICLE CAME TO A COMPLETE STOP IN ORDER FOR THE VEHICLE IN FRONT OF THEM TO MAKE THEIR TURN INTO BRANDON STATION COURT. AT THE SAME TIME A VEHICLE APPROACHING FROM THE OTHER DIRECTION HAD ALSO COME TO A COMPLETE STOP AND HAD THEIR TURN SIGNAL ON TO TURN LEFT. WITNESS OBSERVED ONE WHITE MALE IN THE VEHICLE. WITNESS LOOKED AT THE WHITE MALE AND CONTINUED TO LOOK AT HIM AS THEY AGAIN BEGAN TO MOVE ON DOWN HIGHWAY 22. WITNESS STATED THAT THEY GOT A GOOD LOOK AT THE PERSON. WITNESS FURTHER STATED THAT THEY LOOK IN THE REARVIEW MIRROR AND SAW THE VEHICLE, WHICH THEY DESCRIBED AS A BLUE CHEVROLET CAMARO, TURN LEFT INTO BRANDON STATION COURT. WITNESS STATED THAT THEY DID NOT KNOW THE PERSON DRIVING THE BLUE CAMARO AND HAD NOT SEEN THEM BEFORE OR AFTER THAT OCCASION. WITNESS SAID THAT THEY DROVE ON TO THEIR HOME IN RANDOLPH COUNTY AFTER SEEING THE WHITE MALE IN THE BLUE CAMARO. WITNESS FURTHER STATED THAT THEY REMEMBERED WHAT THE PERSON LOOKED LIKE AND THOUGHT THEY COULD PICK THE PERSON OUT OF IF SHOWN SOME PICTURES.

A

B

NOTE: THE TIMES LISTED ABOVE ARE ESTIMATED BY ACTUAL DRIVING TIME AND RECORDING THE DISTANCE BETWEEN EACH STOP. THE ACTUAL TIME COULD BE THREE TO FOUR MINUTES MORE MAKING THE ARRIVAL TIME AT BRANDON STATION COURT 1825 HRS., DUE TO THE FACT THAT IT COULD HAVE TAKEN LONGER TO GET TO THE VEHICLE AT FOOD LION AND MORE THAT FIVE MINUTES SPENT AT THE GAS STOP. MY TIMES WERE RECORDED DURING DAYTIME HOURS, NORMAL TRAFFIC AND AT THE POSTED SPEED.

(147-A)

Brandon  
Station  
DR.

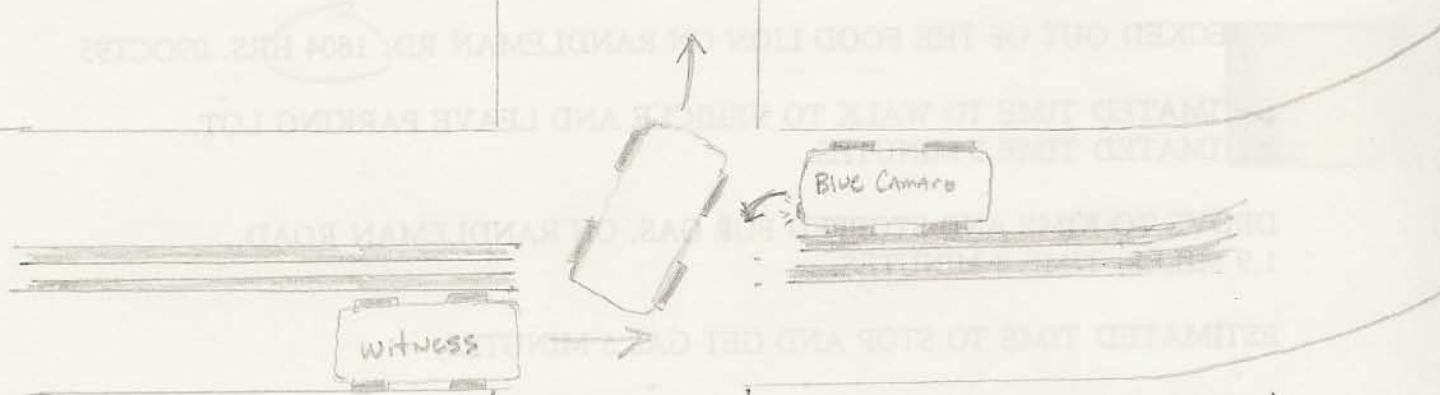

↑  
note the road  
curves

Brandon  
Station  
Court

A- Good look? Ronnie's  
Camaro's windows  
were tinted, I believe.

B- Ronnie's Camaro is  
tinted not Blue. Who  
looks in their rearview  
mirror going into a  
curve in the road?  
This person lives in Randolph  
County and recalls a car  
in the last county?

2104 Kimble's  
Drive way



THE FOLLOWING ARE TIMES RECORDED AS A RESULT OF STATEMENTS MADE TO DETECTIVE CHURCH BY MR AND MRS STUMP IN AN INTERVIEW AT THEIR RESIDENCE ON 10JUNE96.

MR STUMP GOT OFF WORK AT 1630 HRS.

MR STUMP ARRIVED AT KIM AND RONNIES MOBILE HOME AT 1650 HRS.

MR STUMP LEFT KIM AND RONNIES AND DROVE HOME AT 1730 HRS.

MRS STUMP STATED THAT KIM AND RONNIE ARRIVED AT HER HOME JUST AFTER THE NEWS HAD COME ON 1802-1804.

MRS STUMP STATED THAT KIM AND RONNIE ONLY STAYED A FEW MINUTES AND LEFT GOING TO THE WINN DIXIE, 1813 HRS.

NOTE: MRS STUMPS STATEMENT TO DET. CHURCH DID NOT GIVE SPECIFIC TIMES. THE TIMES LISTED ABOVE ARE ESTIMATED ACCORDING TO THE STATEMENT SHE GAVE.

(147-B)

A- James and Judy were very clear. JD Church lied on their statements. Ron and Kim were at the Stump's for a while.

B- Smoke was seen at 6:30 (1830) James & Judy claim Ronnie was in their livingroom floor at 6:30

NOTE: MRS STUMP'S STATEMENT TO DET. CHURCH DID NOT GIVE SPECIFIC TIMES. THE TIMES LISTED ABOVE ARE ESTIMATED ACCORDING TO THE STATEMENT SHE GAVE.

(8-11)

THE FOLLOWING IS THE TIME AND DISTANCE FROM THE STUMP RESIDENCE TO THE WINN DIXIE AT FOREST OAKS SHOPPING CENTER.

FROM THE DRIVEWAY OF THE STUMPS TO THE PARKING LOT OF THE WINN DIXIE, FIVE AND ONE HALF MILES.

NORMAL DRIVING TIME WITHIN THE SPEED LIMIT, SEVEN MINUTES AND THIRTY SECONDS.

(147-C)

THE FOLLOWING IS THE TIME AND DISTANCE FROM THE STUMP RESIDENCE TO BRANDON STATION COURT. ALLOWING TWO MINUTES TO STOP AT RONNIE AND KIM KIMBLES MOBILE HOME.

FROM THE DRIVEWAY OF THE STUMP RESIDENCE TO THE DRIVEWAY OF PATRICIA KIMBLES RESIDENCE, EIGHT AND SIX TENTHS MILES.

DRIVING TIME UNDER NORMAL CONDITIONS AND WITHIN THE SPEED LIMIT, TEN MINUTES.

ALLOWING TWO MINUTES TO STOP AT RONNIE AND KIMS TRAILER WOULD MAKE THE TOTAL TIME OF TWELVE MINUTES.

(147-D)



DE. C. 6 92  
FOOD LION #566 STORE PHONE 370-9883  
CUSTOMER SERVICE 1-800-210-9569

THANK YOU FOR LETTING ME SERVE YOU  
OFFICE ASST. CRISTY, CASHTER

FL GRAIN BREAD	1.09	G
FL TRASH	.99	M
1 @ 3/1.29		
FL WAFER HAM	.43	M
1 @ 3/1.29		
FL WAFER CHICKEN	.43	M
1 @ 3/1.29		
FL WAFER BEEF	.43	M
GATORADE CITRUS CO	1.99	G
GATORADE CITRUS CO	1.09	G
GWALT GRT BOLONGA	.99	M
PORK LOIN THN CHOP	4.13	M
1 @ 3/1.29		
FL WAFER BEEF	.43	M
ASSORTED PORK CHOP	8.02	M
CORNBREAD STUFF FL	.99	G
CORNBREAD STUFF FL	.99	G
BUBBLE GUM	.85	G
DAYQUIL LIQUICAPS	3.59	H
NR ALL SPORT ORANG	.79	G
**** TAX	1.63	BAL
CASH	40.00	
CHANGE	11.14	
TOTAL ITEMS PURCHASED	16	
10/09/95 18.04 0566 04 0088 202		

YOU ARE A VALUED MVP CUSTOMER  
YOU JUST BECAME ELIGIBLE TO  
WIN A FREE CRUISE



RONNIE L. KIMBLE NCDL 8124461  
KIMBERLY S. KIMBLE NCDL 2385325  
5821 MONNETT RD PH 910-897-2687  
JULIAN, NC 27283

1078

66-30/531

*Oct. 9 1995*

PAY TO THE ORDER OF

*Winn-Dixie*

\$ 4.06

*Four and 06/100*

DOLLARS  Security features included. Details on back.



**FIRST CITIZENS BANK**  
First-Citizens Bank & Trust Company  
Camp Lejeune, NC 28547

FOR

*Kimberly S. Kimble*

1078

0000000406

ENDORSE CHECK HERE

053  
0196

WANNABANK  
103 E. THYON ST.  
WANNABANK

FOR FINANCIAL INSTITUTIONS ONLY  
DO NOT SIGN OR WRITE ON THIS SIDE

10/09/95 4.06 CHECK 00  
10/09/95 4.06 CHECK 00

FOR DEPOSIT ONLY  
MINN-DIXIE # 2040  
1 2385325#

FEDERAL RESERVE BANK REGULATION CC  
Security features on this document include a Security Screen and Gurney/Adams watermark. Absence of these features on the front of the bill is a sign of a counterfeit bill.

(147-H)



(B)

Redacted Witness statement, June 27, 1996.  
victim's name: Patricia Gail Kimble

The witness stated that on May 9, 1995, the witness withdrew some money from the teller machine and then drove over to the Food Lion where bought a few groceries. Left store , then drove down Randleman Road and stopped at store and bought gas. Left and went toward the stop sign at Pleasant Garden Road. While stopped at the stop sign, a beige Volvo 4-door got in front of witness. When the witness got to Pleasant Garden the Volvo turned left on Neeley road and the witness followed and also followed the Volvo onto Appomatox road that leads into highway 22 at Alliance Church road. As the witness approached Hagen Stone park road the Volvo pulled away and got a good ways ahead of the witness. When the witness rounded the curve and approached Bandon Station Court the Volvo had slowed down again and come to an abrupt stop and turned quickly into Brandon Station Ct. The witness had to come to a complete stop when the Volvo turned in. The witness said when the Volvo had slowed and turned in a second vehicle, a Chevrolet Camero, blue or black in color, the witness was not completely sure of the exact color but did know for sure that it was a dark color camero, was traveling towards Pleasant Garden meeting them and had stopped with his turn signal on waiting to turn into Brandon Station Ct. As the witness accelerated past the Chevrolet Camero, the witness was able to get a good look at the driver and this incident has stayed with the witness until this day, when the witness was able to pick Ronnie Kimble out of two photo lineups as being the person who was driving the Camero.

(A)

The witness was shown a series of photos containing different Chevrolet Camaros. The witness looked looked at the line-up of vehicles and was not able to pick out the vehicle. The witness was then shown the photo line-up of the w/m subjects and asked to see if the person the witness saw on Oct. 9, 1995 was in the photos. The witness was able to id the front and side views of the defendant, Ronnie Kimble.

A- she can pick a guy out of the dark but can't see  
A car.

B- "9" month's later  
=

(A)

The witness was shown a series of photos containing different Chevrolet Camaros. The witness looked at the line-up of vehicles and was not able to pick out the vehicle. The witness was then shown a photo lineup of the witness saw on Oct. 9, 1992 was in photos. The witness was able to identify the front and side views of the defendant, Ronnie Kimble.